



# 0.8 AC PAD SITE

For lease:  
3808 Ross Ave  
Dallas, Texas 75204

VENTURE

COLIN BEAMS  
CBEAMS@VENTUREDFW.COM

AMY PJETROVIC  
APJETROVIC@VENTUREDFW.COM

MIA UREÑA  
MURENA@VENTUREDFW.COM

# Metrics

3808 Ross Ave  
Dallas, Texas 75204

## Location

3808 Ross Ave

## Size

Land  
0.8 AC  
(37,897 SF)

## Traffic Counts

Ross Ave 23,087 VPD	Washington Ave 5,763 VPD
------------------------	-----------------------------

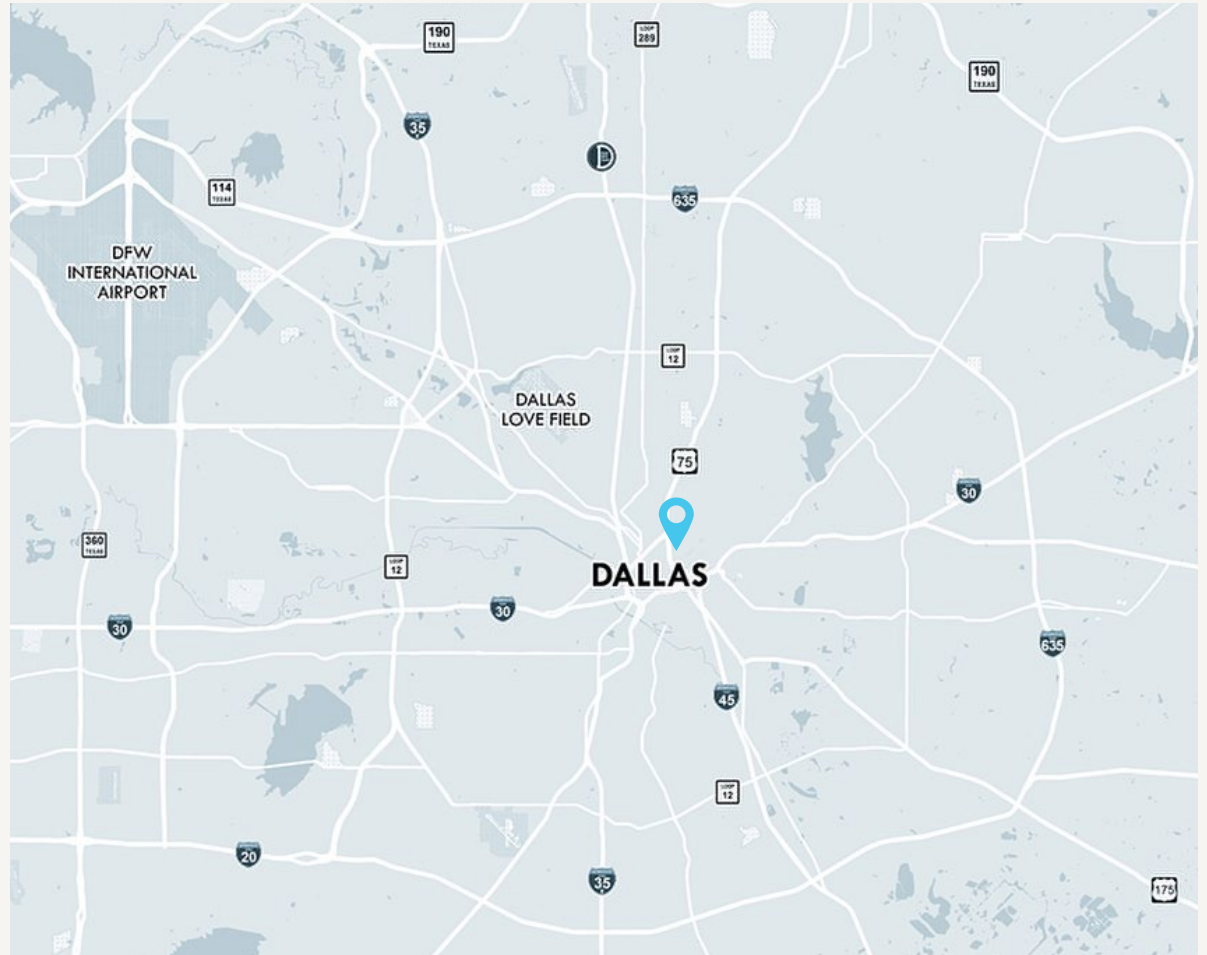

## Area Attractions



# Property Highlights

3808 Ross Ave  
Dallas, Texas 75204

1. Pad site on the hard corner
2. 255' wide and 140' deep
3. Excellent ingress & egress with two way streets, no medians, and 6 curb cuts into the property
4. Strong 1 mile daytime population
5. Several new apartment projects have been recently developed in the immediate area
6. Centrally located

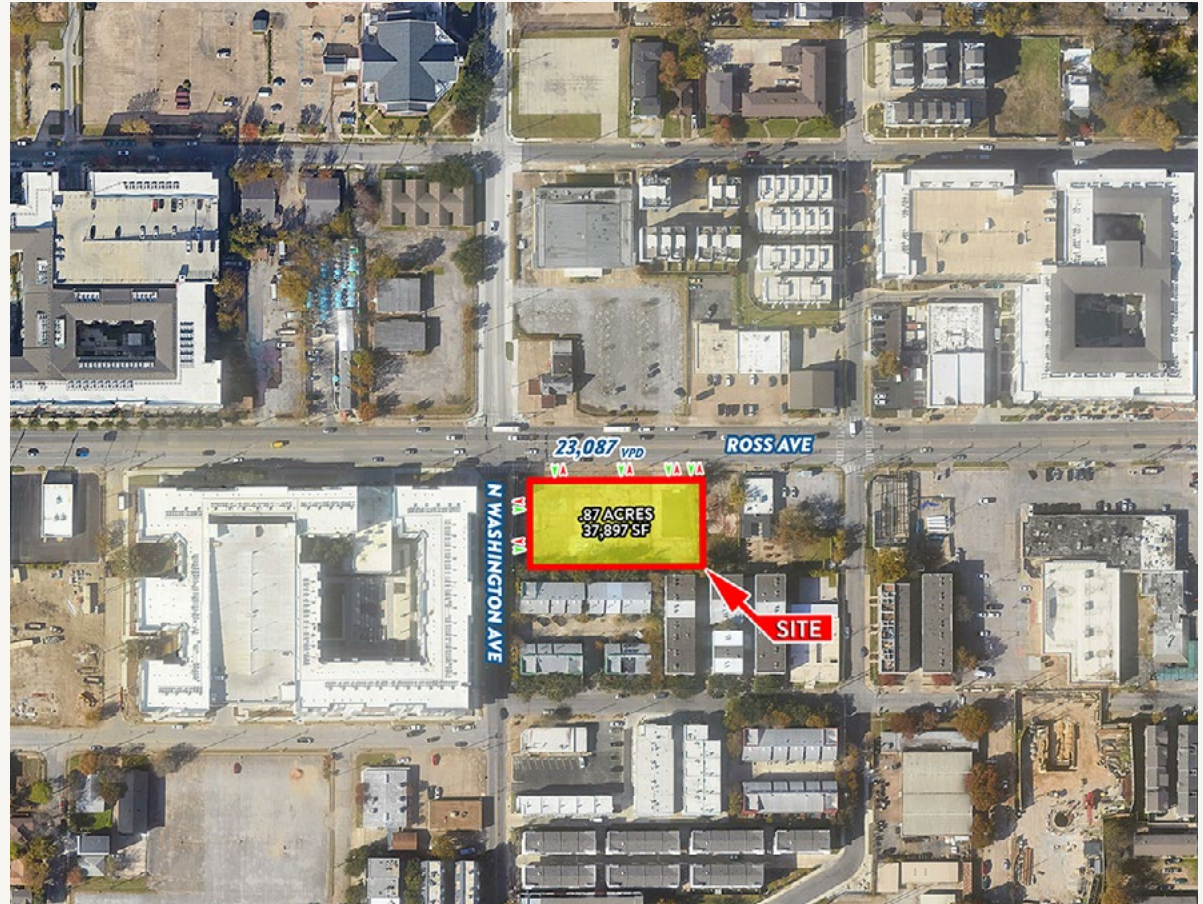

## 2025 Demographic Summary

	1 MILE	3 MILES	5 MILES
EST. POPULATION	40,468	212,749	411,131
EST. DAYTIME POPULATION	42,500	243,523	385,204
EST. AVG. HH INCOME	\$133,842	\$160,457	4159,269

# Conceptual Site Plan

3808 Ross Ave  
Dallas, Texas 75204

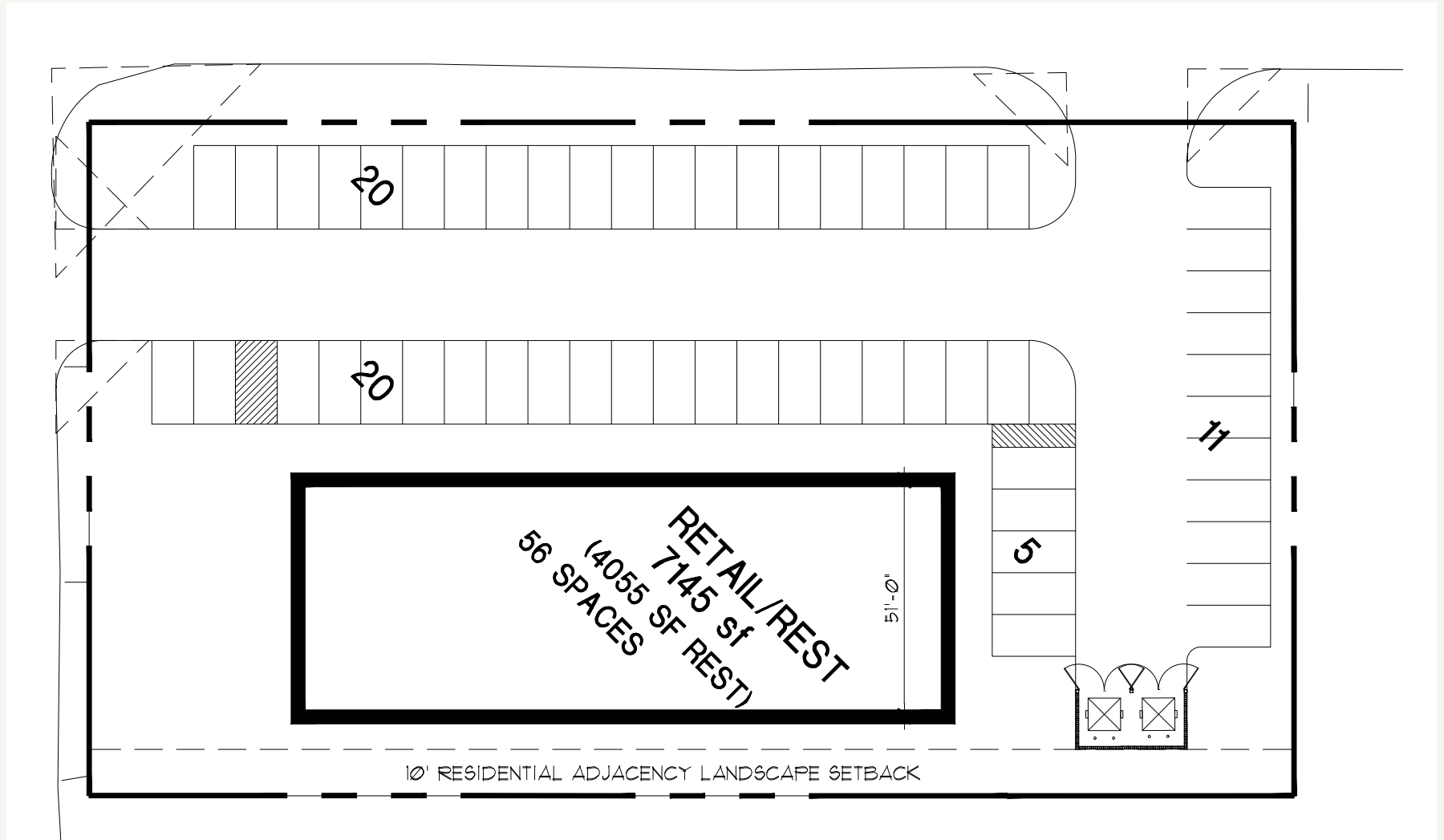

# Aerial

3808 Ross Ave  
Dallas, Texas 75204

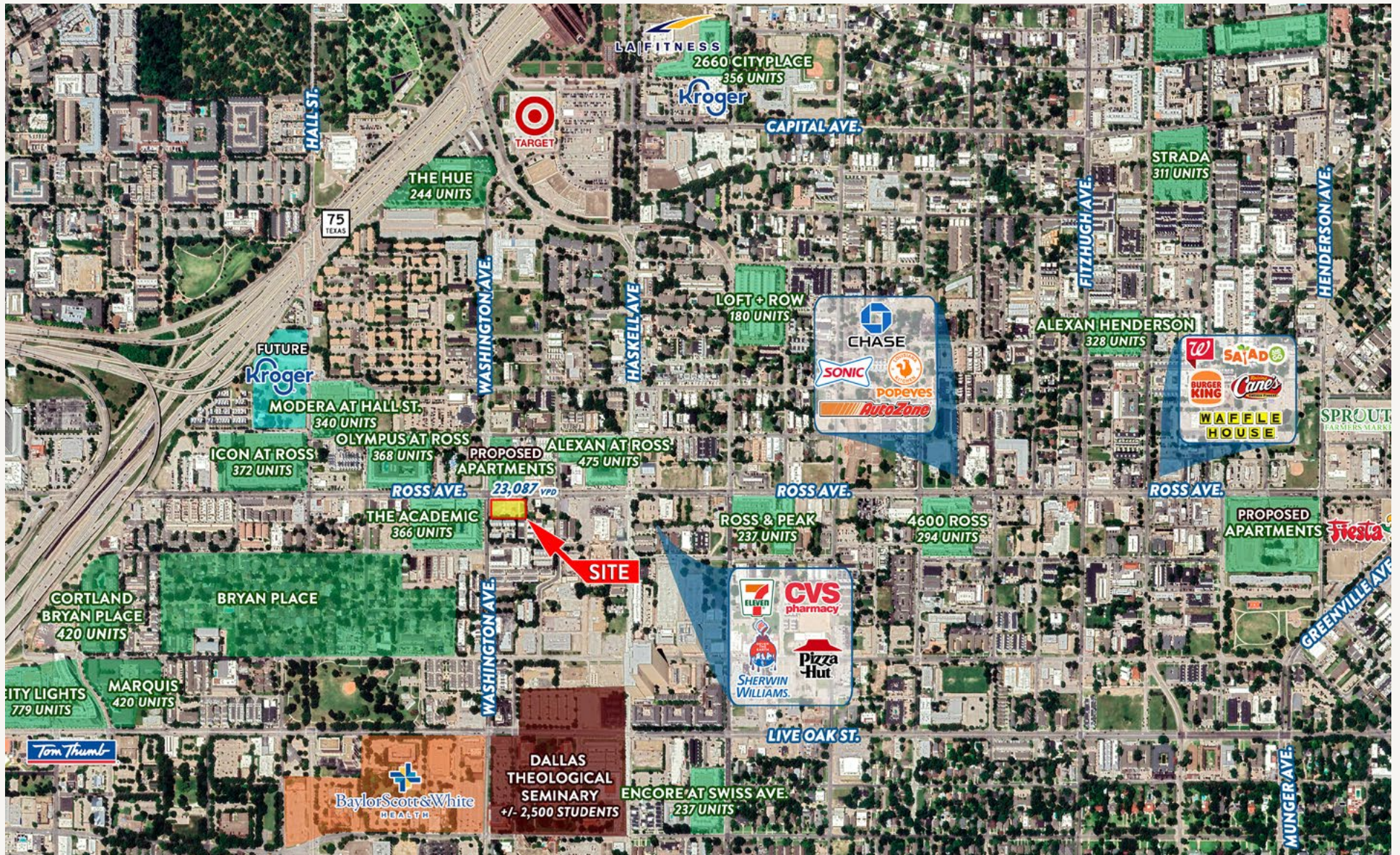

---

# Photos

---

3808 Ross Ave  
Dallas, Texas 75204



3808 Ross Ave  
Dallas, Texas  
75204

**Colin Beams**  
**Senior Vice President**  
cbeams@venturedfw.com

**Amy Pjetrovic**  
**Principal**  
apjetrovic@venturedfw.com

**Mia Ureña**  
**Transaction Manager**  
murena@venturedfw.com

(214) 378-1212

[www.VentureDFW.com](http://www.VentureDFW.com)

8235 Douglas Ave  
Suite 720  
Dallas, Texas 75225

# VENTURE

\*The information contained herein was obtained from sources deemed reliable; however, Venture Commercial Real Estate, LLC, makes no guarantees, warranties or representations as to the completeness or accuracy thereof. The presentation of this property is subject to errors; omissions; change of price, prior to sale or lease; or withdrawal without notice.





